VISIT…

LANZAROTE Caliente.COM

Forest Sanctuary

Music from The legend of Zelda : Twilight Princess
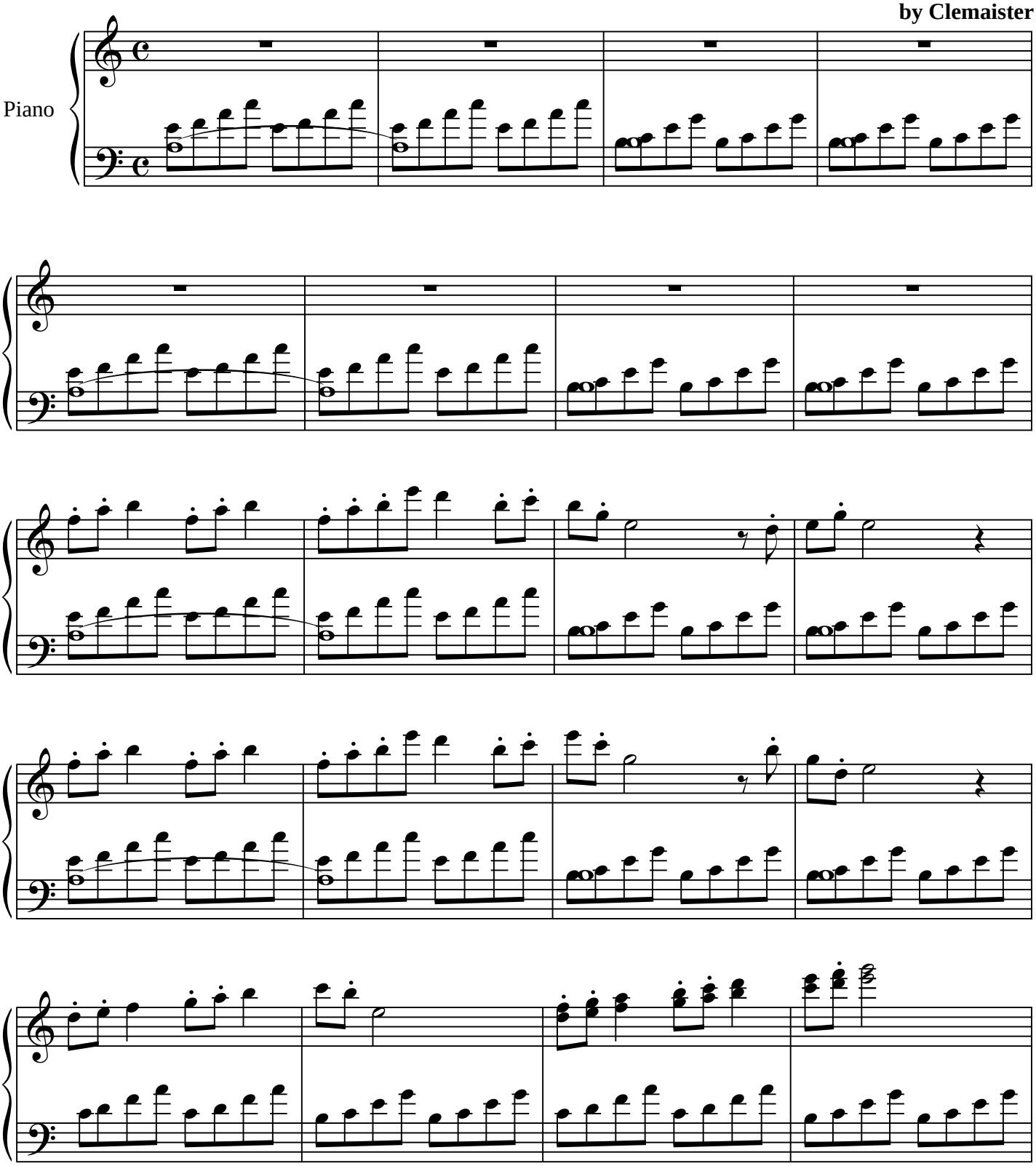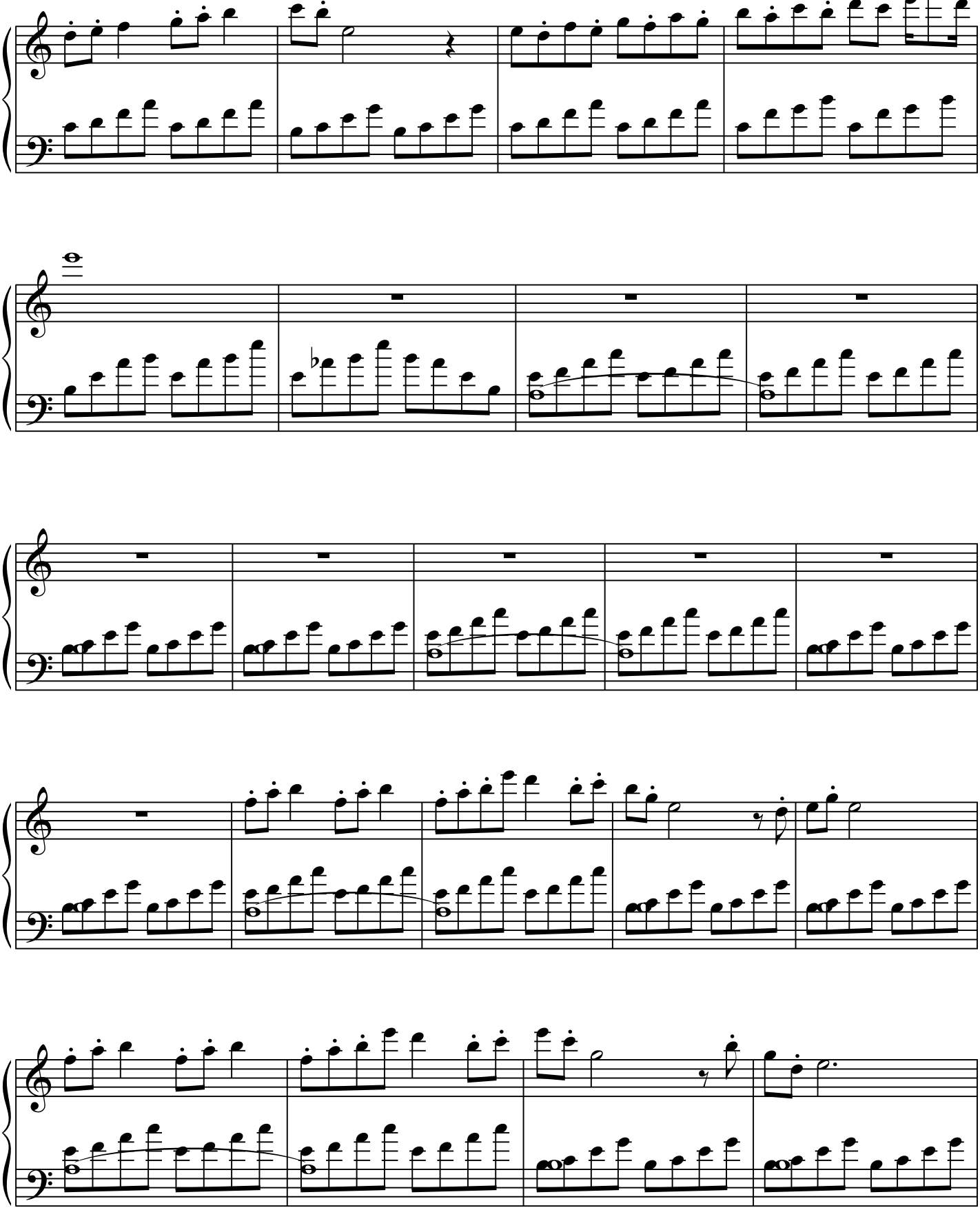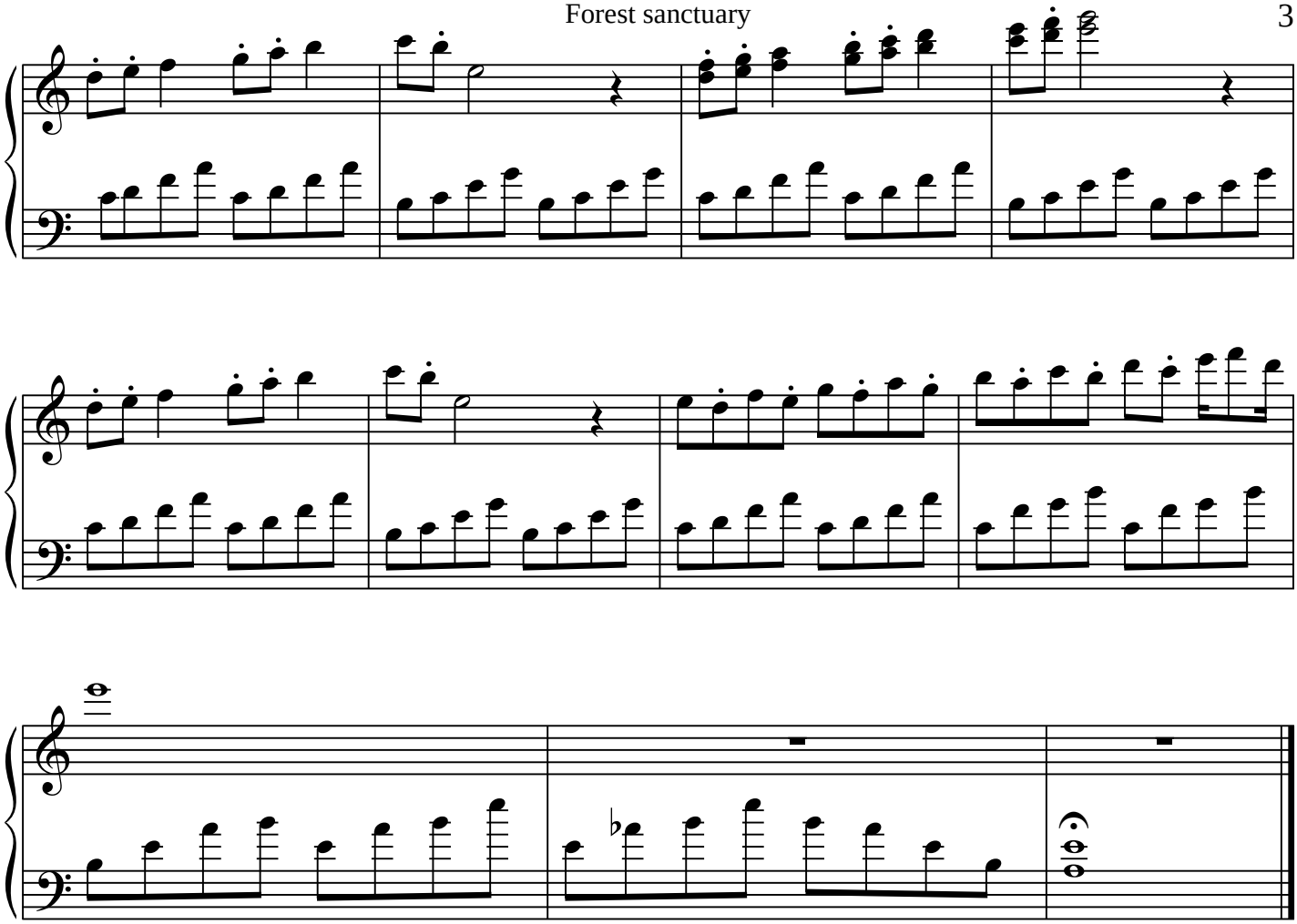
Composed by Koji Kondo
Arrenged by Clemaister